

Bhusawal Arts, Science and P O Nahata Commerce College, Bhusawal

Student Feedback Analysis Report 2023-24

Feedback Type: Online

Website address: <https://www.basponccollege.org/>

Direct Link URL: <https://feedback.basponccollege.org/>

Screen Shot of Feedback Panel:

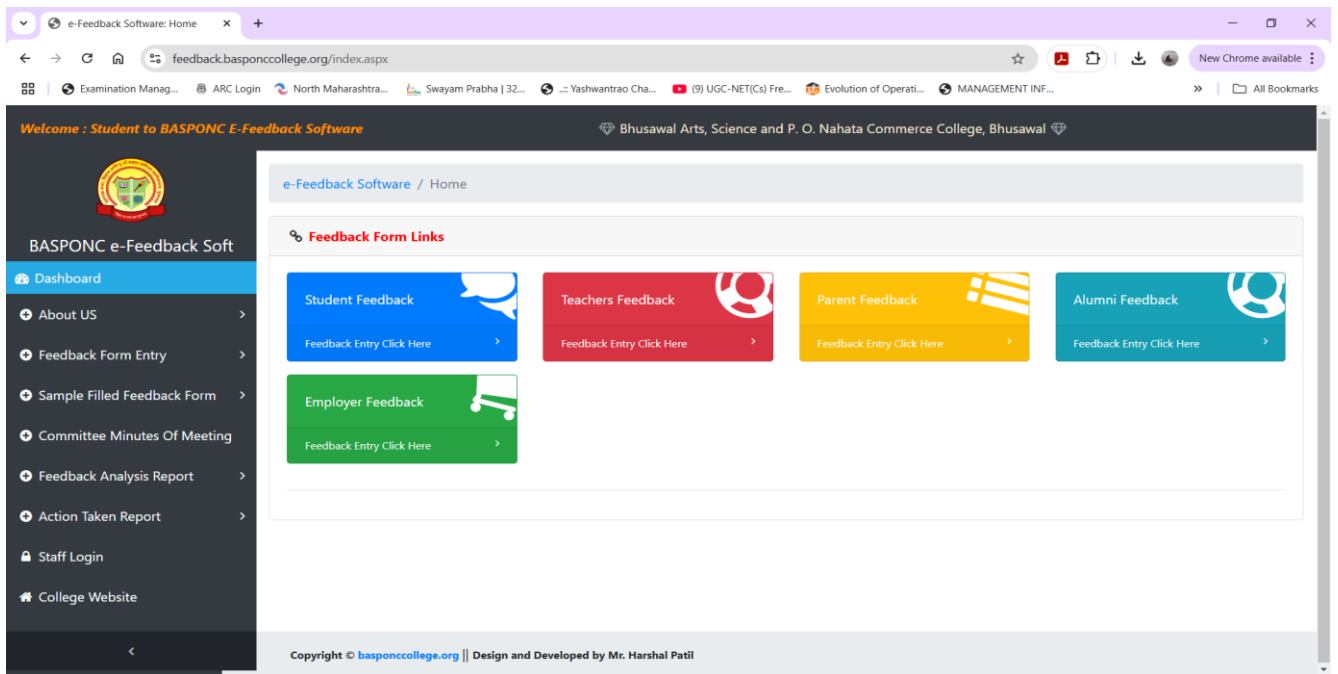

Summary of Statistics of Feedback Received:

Sr. No	Feedback Category	Total numbers of Stakeholder recorded feedback	Average Opinions of Answer in Percentage
1	Student Feedback	2014	90.03%

Category: Student Feedback

Total number of Students' recorded feedback: 2014

Total number of questions attempted: 13

Student Feedback Form 2023-24

Online Fill Form

The screenshot shows the 'Student Basic Details Entry' form. The left sidebar contains the BASPNC e-Feedback Software logo and a navigation menu with items: Dashboard, About US, Feedback Form Entry, Sample Filled Feedback Form, Committee Minutes Of Meeting, Feedback Analysis Report, Action Taken Report, Staff Login, and College Website. The main content area is titled 'Students Feedback Form Entry' and contains the following fields:

- First name: Gayatri
- Middle name: Anil
- Last name: Yeole
- Select Faculty: Commerce
- Select Class: MCom
- Select L. Year: II
- Select Subject: Commerce
- Select Feedback Year: 2023-24
- Enter Roll No: 22

A blue 'Next' button is located at the bottom of the form.

The screenshot shows the 'Student Feedback Questions Entry' form. The left sidebar is identical to the previous screenshot. The main content area is titled 'Student Feedback Questions Entry' and contains a table with 7 rows of questions and their corresponding replies:

Sr. No	Questions	Reply
1	Depth of Syllabus	Good
2	Whether Syllabus is carrier oriented?	Good
3	Interest generated by Teacher regarding Syllabus?	Very Good
4	How do you rate the sequence of unit in the syllabus?	Very Good
5	Rate the size of syllabus in terms of load on the students?	Good
6	Knowledge base of the teacher (as perceived by you)	Satisfactor
7	Communication Skills (in terms of articulation and comprehensibility)	Good

Feedback: Student Feedback x +

feedback.basponcollege.org/FeedbackEntryForm/studFeedbackForm.aspx

Welcome : Student to BASPNC E-Feedback Software

Bhusawal Arts, Science and P. O. Nahata Commerce College, Bhusawal

BASPNC e-Feedback Soft

- Dashboard
- About US
- Feedback Form Entry
- Feedback Report
- Admin Login
- College Website

6	Knowledge base of the teacher (as perceived by you)	Satisfactor
7	Communication Skills (in terms of articulation and comprehensibility)	Good
8	Use of innovative teaching aids (includes ICT and others)	Satisfactor
9	Ability to design quizzes, tests, assignments / exams and projects to evaluate students understanding of the course	Very Good
10	Internal assessment was	Good
11	What effect do you think the internal assessment will have on your course grade?	Very Good
12	Were co-curricular, cultural and extension activities and events conducted?	Very Good
13	<p>Suggestions (Maximum 500 Words)</p> <p>Provide Carrier Oriented Syllabus and Teacher use ICT facility for lectures</p>	

Submit

Tabular Analysis of Students' Feedback Response (All Departments):

Sr. No	Nature of Question	Opinions of Answer in Percentage				Scale of Opinion	% of Opinion
		A Very Good	B Good	C Satisfactory	D Unsatisfactory		
1	Depth of Syllabus	81.02	7.65	6.1	5.25	Very Good And Good	88.67
2	Whether Syllabus is carrier oriented?	54.53	35.69	6.69	3.11	Very Good And Good	90.22
3	Interest generated by Teacher regarding Syllabus?	50.61	36.58	8.39	4.44	Very Good And Good	87.19
4	How do you rate the sequence of unit in the syllabus?	66.87	23.54	6.17	3.44	Very Good And Good	90.41
5	Rate the size of syllabus in terms of load on the	60.37	31.63	5.69	2.33	Very Good	92

	students?						And Good	
6	Knowledge base of the teacher (as perceived by you)	54.53	35.69	6.69	3.11		Very Good And Good	90.22
7	Communication Skills (in terms of articulation and comprehensibility)	50.69	39.72	8.24	1.37		Very Good And Good	90.41
8	Use of innovative teaching aids (includes ICT and others)	54.53	35.69	6.69	3.11		Very Good And Good	90.22
9	Ability to design quizzes, tests, assignments / exams and projects to evaluate students understanding of the course	50.61	39.72	8.28	1.41		Very Good And Good	90.33
10	Internal assessment was	50.61	39.75	8.21	1.45		Very Good And Good	90.36
11	What effect do you think the internal assessment will have on your course grade?	54.53	35.69	6.69	3.11		Very Good And Good	90.22
12	Were co-curricular, cultural and extension activities and events conducted?	54.6	35.51	6.69	3.22		Very Good And Good	90.11
13	Suggestions	Recorded						
Average Rating								90.03

Graphical Analysis of Students' Feedback Response (All Departments):

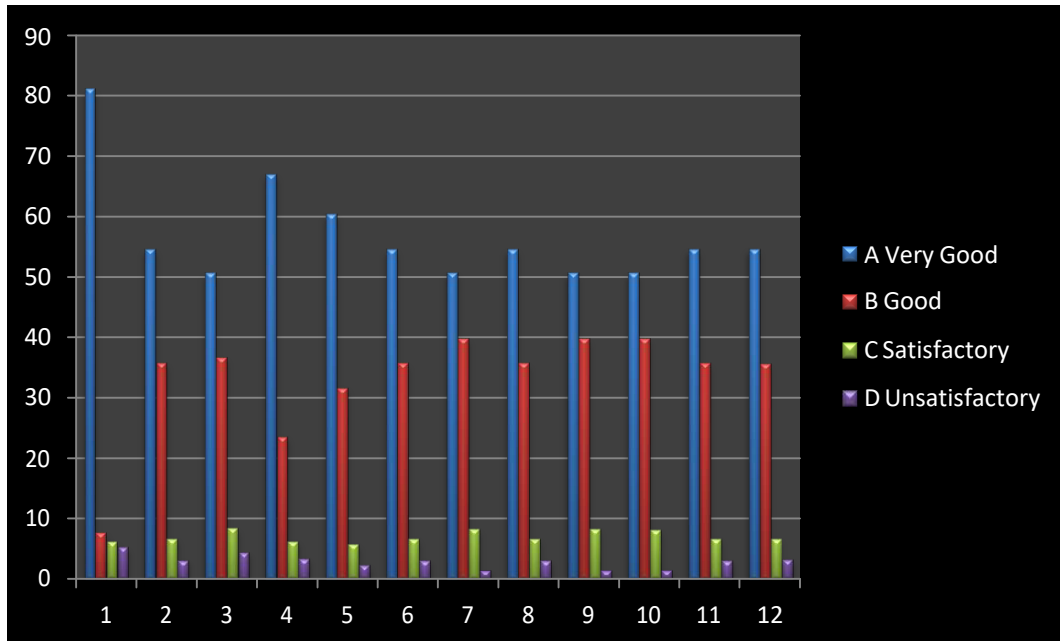

Average Rating of Students' Feedback Response in percentage (All Departments): 90.03 %